

ELECTRICAL NOTES:

CHECK ALL EXISTING ELECTRICAL OUTLETS, PANELS, ETC. TO SEE IF OPERATIONAL.
REPAIR OR REPLACE ANY OUTLET OR WIRING AS NEEDED TO MAKE OPERATIONAL.
CHECK EXIST. ELECTRICAL PANELS TO SEE IF OPERATIONAL.

ELECT. LEGEND

- SWITCH
- 3-WAY SWITCH
- ELECT. OUTLET
- ELECT. OUTLET CTR. TOP HT.
- GROUND FAULT OUTLET
- 220 VOLT OUTLET
- WEATHER PROOF OUTLET
- PHONE / DATA OUTLET
- PHONE / DATA OUTLET (CTR. TP.)
- THERMOSTAT
- JUNCTION BOX
- LIGHT FIXTURE
- LED LIGHT FIXTURE
- OUTDOOR LIGHT
- VENT
- FIRE EXTINGUISHER
- EMERGENCY LIGHT
- EMERGENCY / EXIT LIGHT

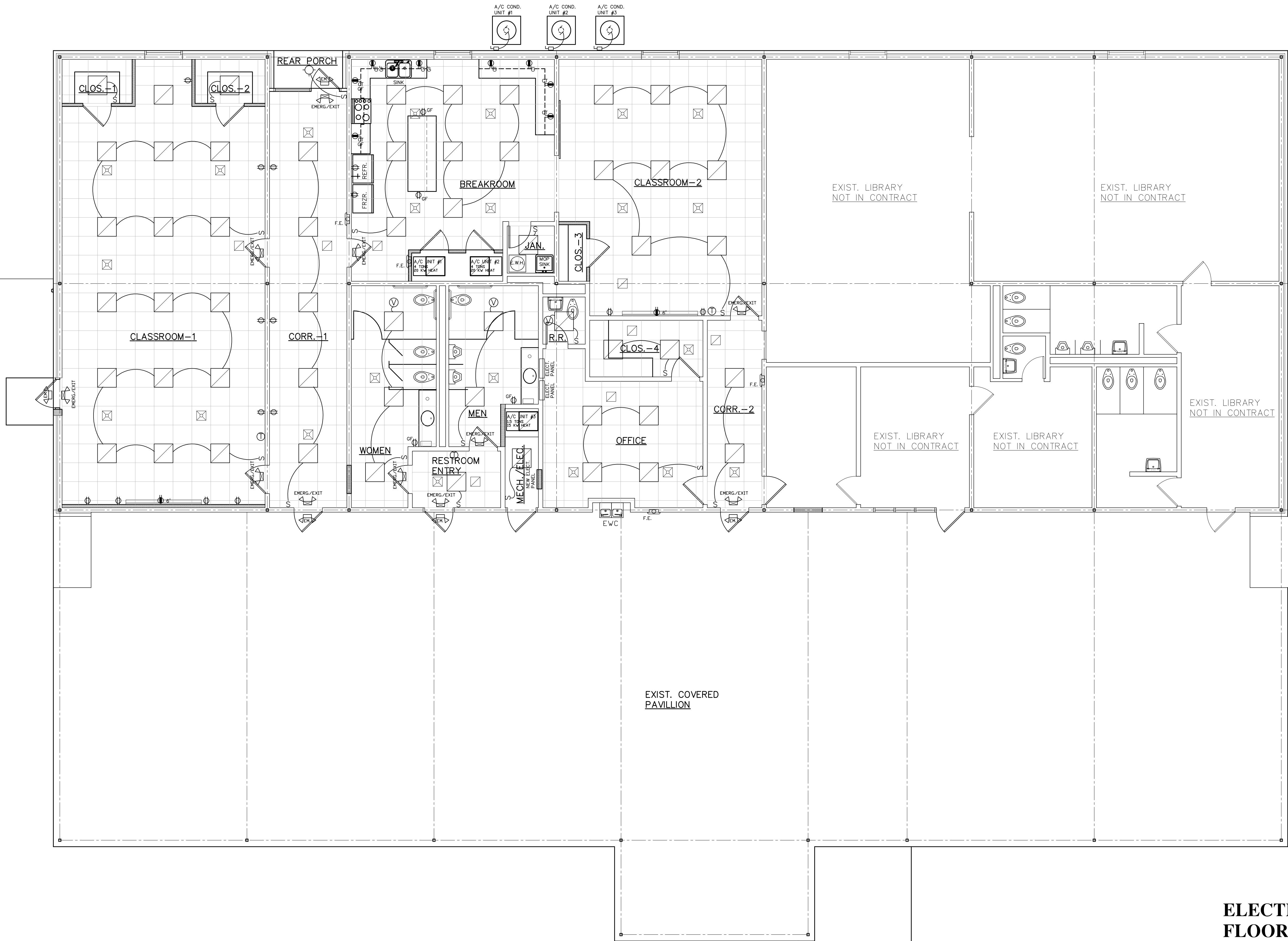

ELECTRICAL
FLOOR PLAN

SCALE: 3/16"=1'-0"

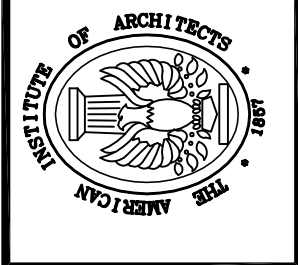

318-765-2747
KENNETH C. BERGERON
AIA - Architect
196 C. Rachal Rd. - Pollock, La. 71467



DATE: 1/30/26
REVISED:
JOB NO.
DRAWN BY: K.C.B.
CHECKED BY: K.C.B.

REVIEWED FOR
STATE FIRE MARSHAL
AS PER REVIEW LETTER
BY: JEFF GONSOLIN

AF-26-001927
REVIEWED 02-09-2026

NEW TRAINING CENTER FOR:
Bordelonville Fire Department
BORDELONVILLE, LA.

SHEET NUMBER
A8
8 of 9